

SPECIFICHE MATERIALI PROSPETTO EST _ scala 1:100

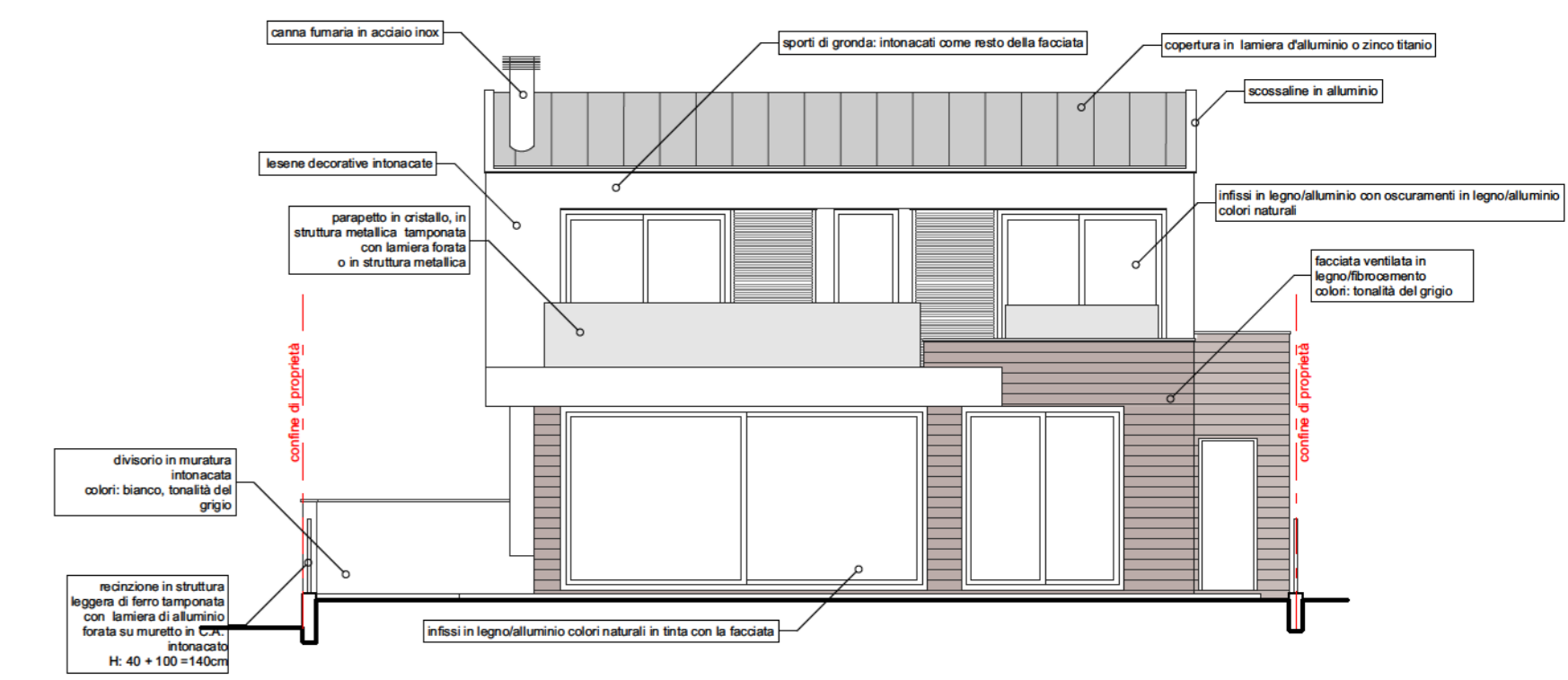

SPECIFICHE MATERIALI PROSPETTO NORD _ scala 1:100

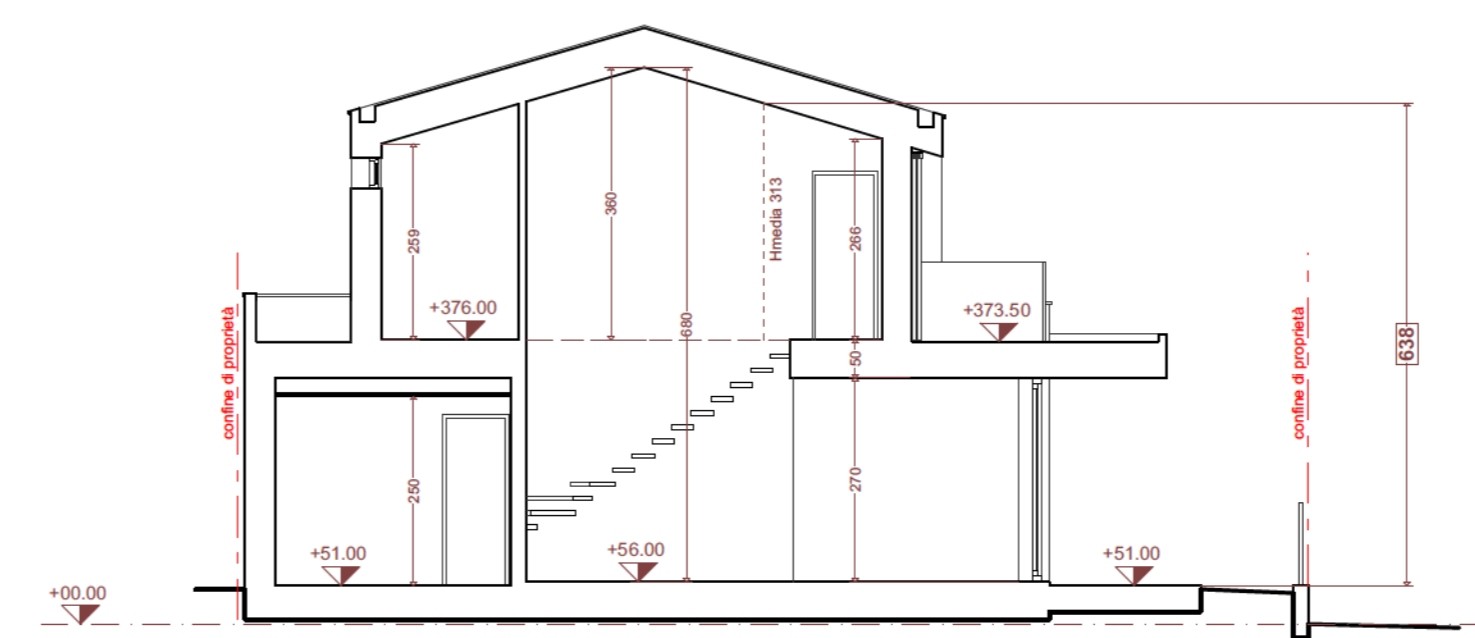

SEZIONE AA _ scala 1:100

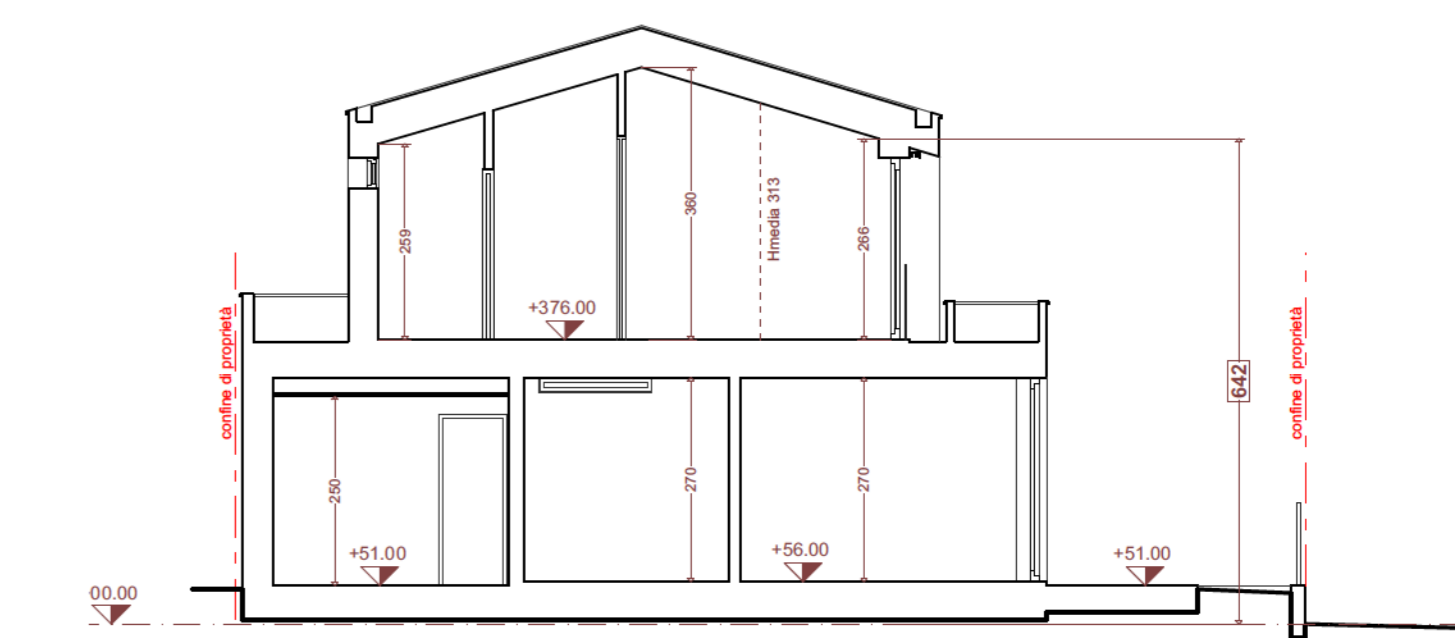

SEZIONE BB _ scala 1:100

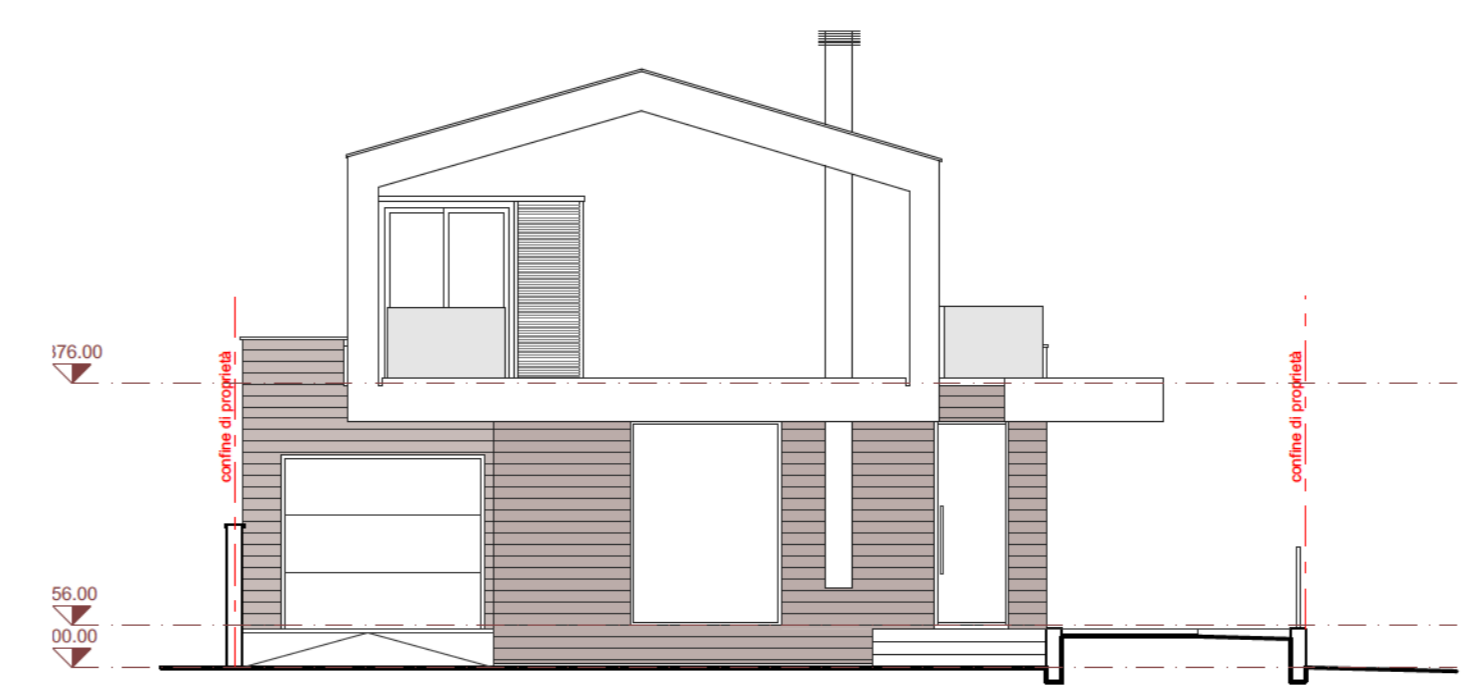

PROSPETTO EST _ scala 1:100

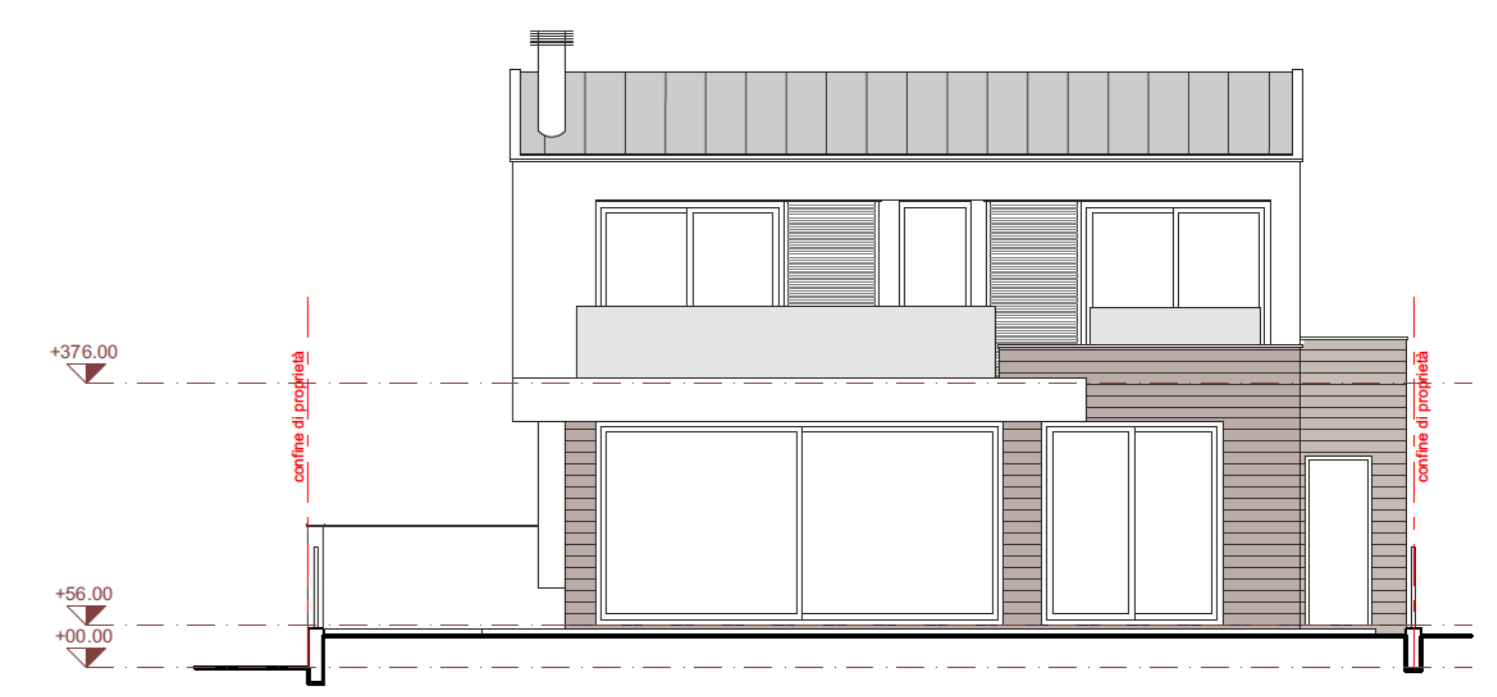

PROSPETTO NORD _ scala 1:100

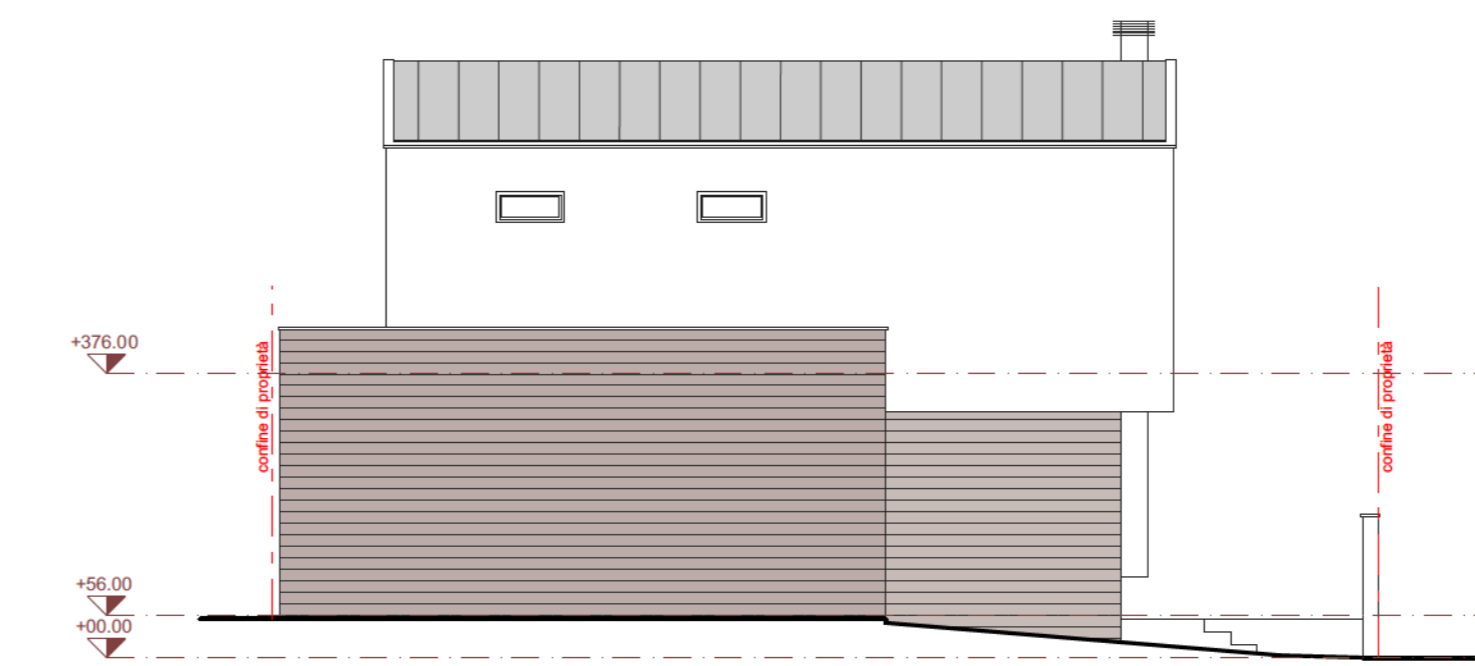

PROSPETTO SUD _ scala 1:100

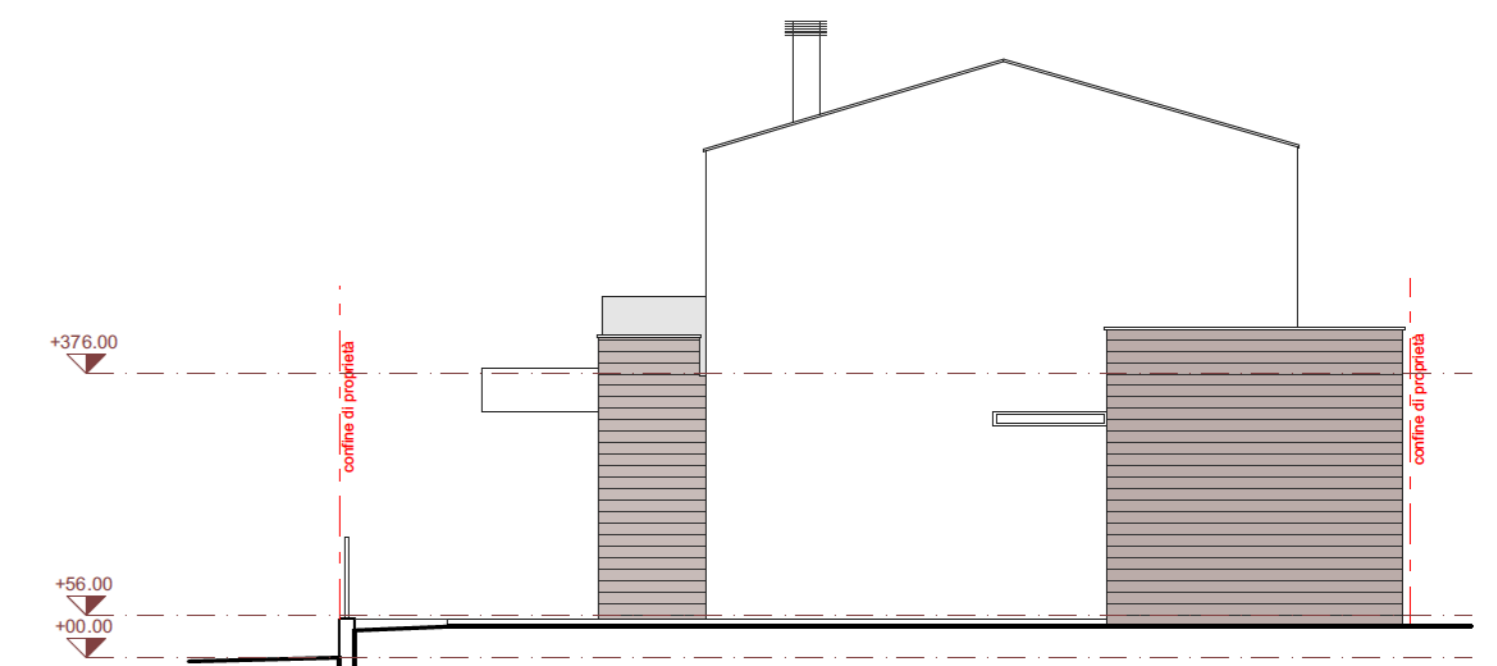

PROSPETTO OVEST _ scala 1:100

ELABORATO GRAFICO ALLEGATO ALLA RICHIESTA DI PIANO URBANISTICO ATTUATIVO,
AREA INDENTIFICATA DAL PSC E DAL POC, AN.C15a SITA NEL COMUNE DI
SANTARCANGELO DI ROMAGNA IN VIA SAN BARTOLO

Committenti	
società "PROM.ED. s.r.l."	GUIDI NADIA
GUIDI TERESA	GUIDI PAOLA
GUIDI SEVERINA	SANTARINI FABIO
GOBBI NATALINA	GUIDI ROBERTO
GUIDI DANILO	

Progettisti	
ING. FEDERICO RAMBALDI	
ARCH. RICCARDO RAMBERTI	



Tavola	DATA: 20/12/2016	SCALA:
9.E	OGGETTO: TIPOLOGIA EDILIZIA PER LOTTO N.5	

LEGENDA	
	ERBA
	PAVIMENTAZIONE PORTICI
	PAVIMENTAZIONE AREE CARRABILI IN AUTOBLOCCANTE
	COPERTURA VERDE / GHIAIA LAVATA
	MANTO DI COPERTURA IN ZINCO TITANIO/ALLUMINIO
	FACCIATA VENTILATA IN LEGNO/FIBROCEMENTO

VERIFICA DATI PROGETTUALI

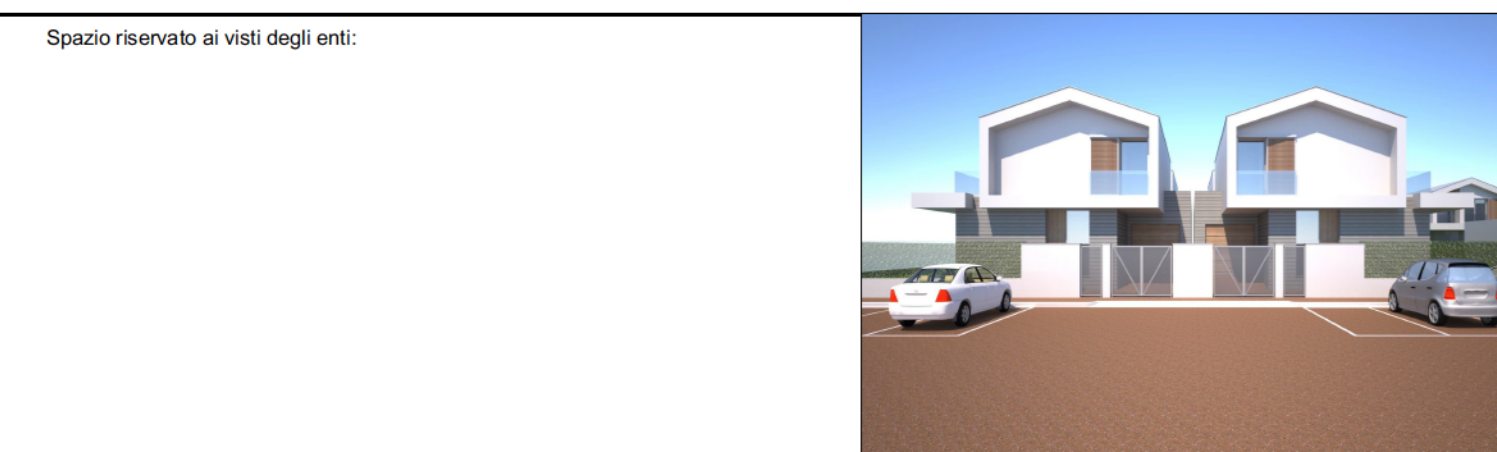
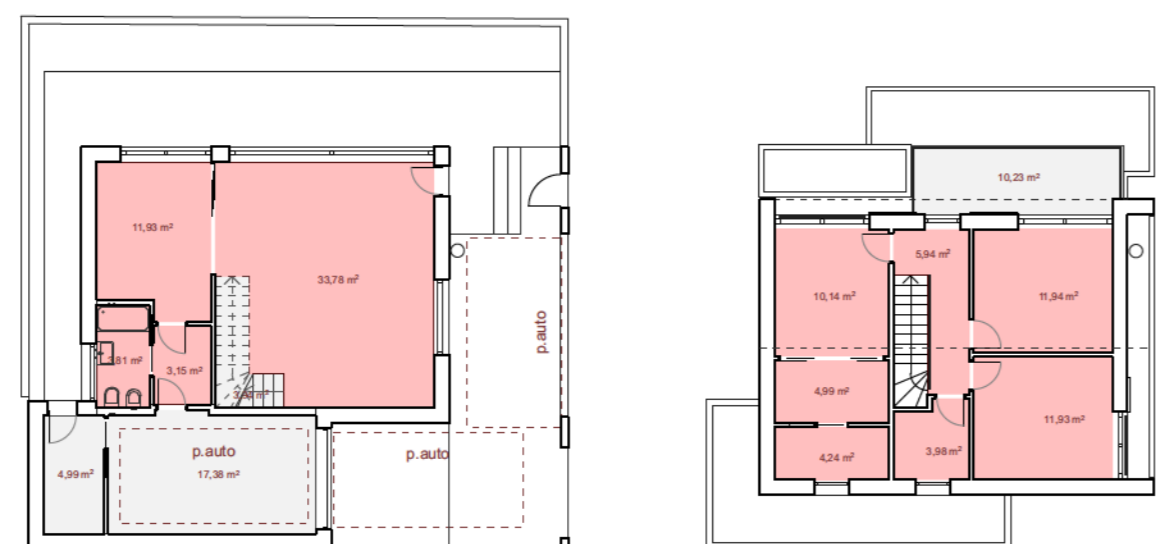

VERIFICA Superficie Accessoria (Sa)
 PT : 4.99+17.38+3.94 = 26.31
 P1 : 10.23
TOT = 10.23+22.37 = 36.54 mq < 53.0 mq
36.54mq < 52.91mq (50%Su)

VERIFICA Superficie Utile (Su)
 PT : 3.81+3.15+33.78+11.93 = 52.67
 P1 : 4.24+4.99+10.14+3.98+5.94+11.93+11.94 = 53.16
TOT = 10.23+22.37 = 105.83 mq < 106.00 mq

VERIFICA PARCHEGGI (Pr) ai sensi dell'ART 57 RUE
 105.83 (Su)/50mq = 2.12--> 3.00(p.auto di cui 1 coperto)

VERIFICATO (vedi tab.1 tav.3B)

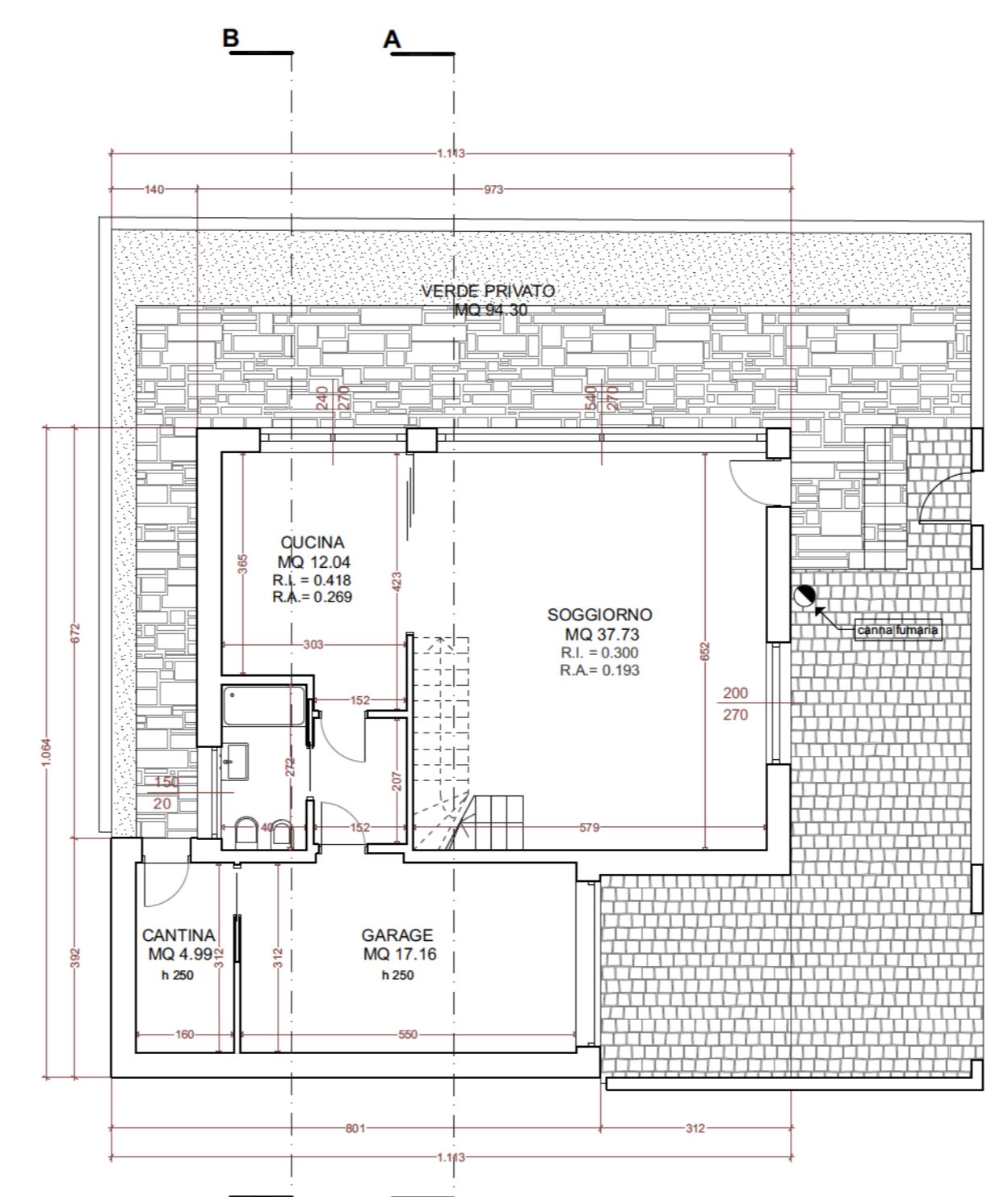
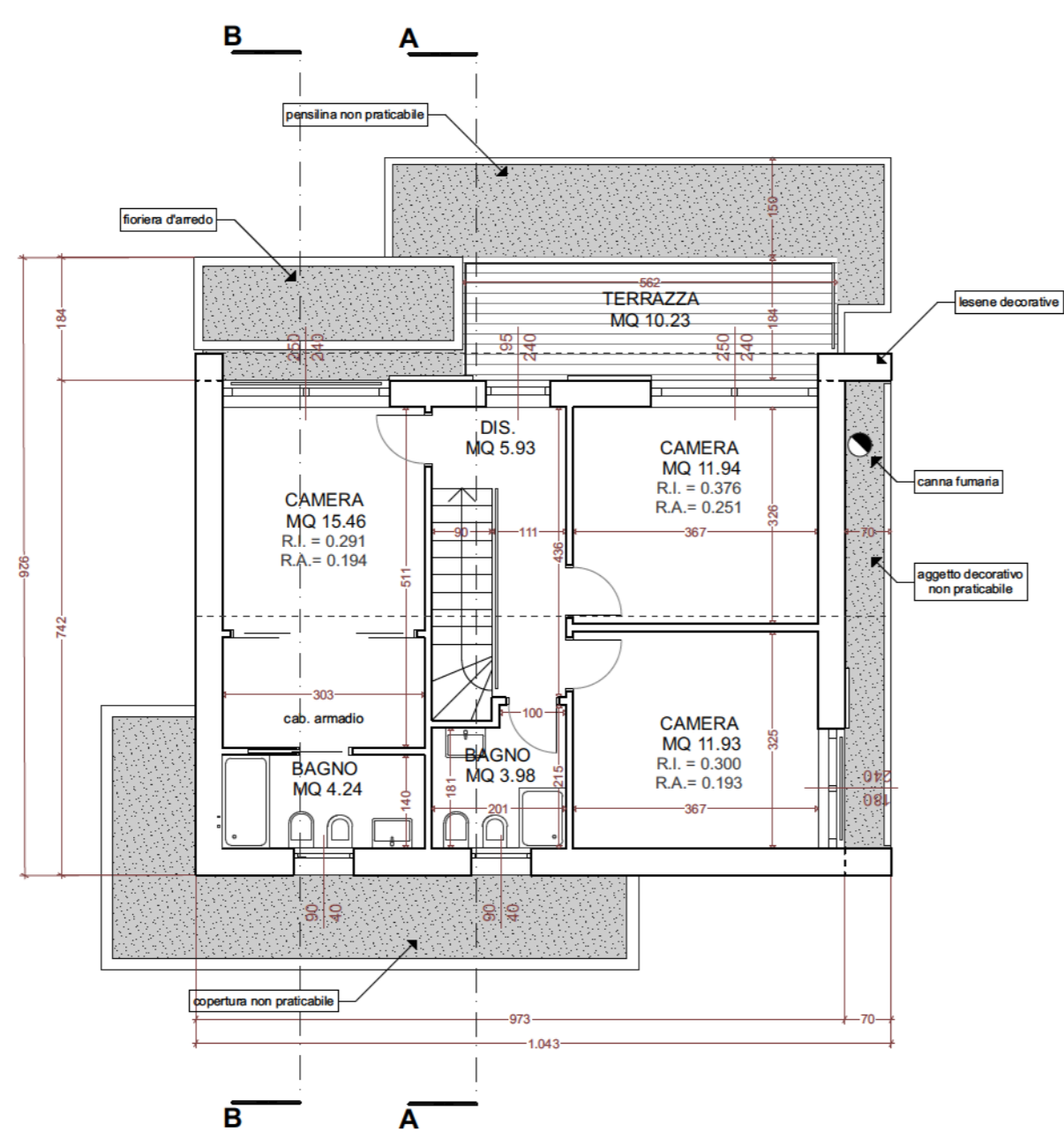

PIANTA PIANO TERRA _ scala 1:100

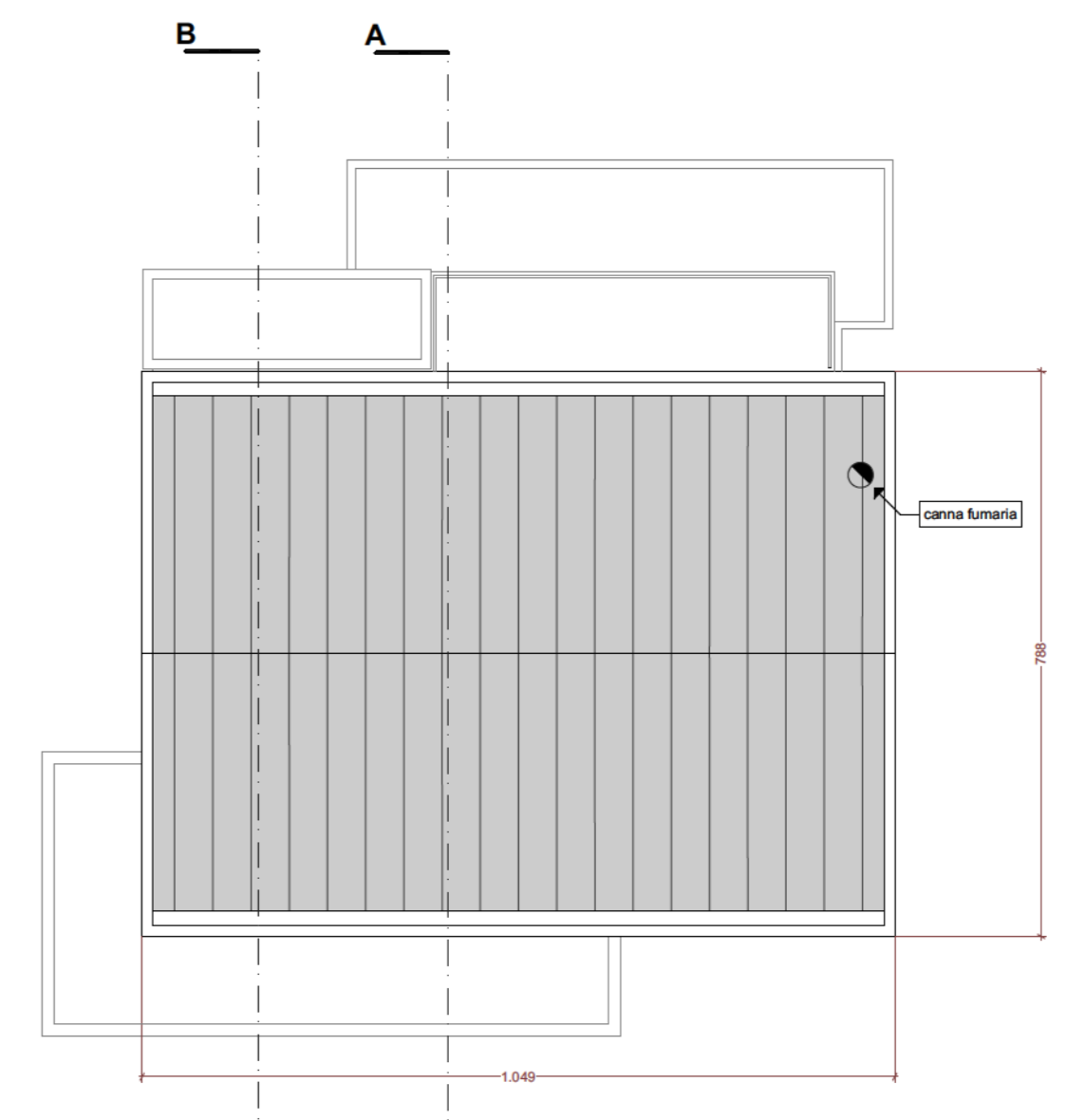

PIANTA COPERTURA _ scala 1:100

